



04  
NORTH CAMPUS

01  
WEST CAMPUS

03  
CAPLES CAMPUS

02  
EAST CAMPUS

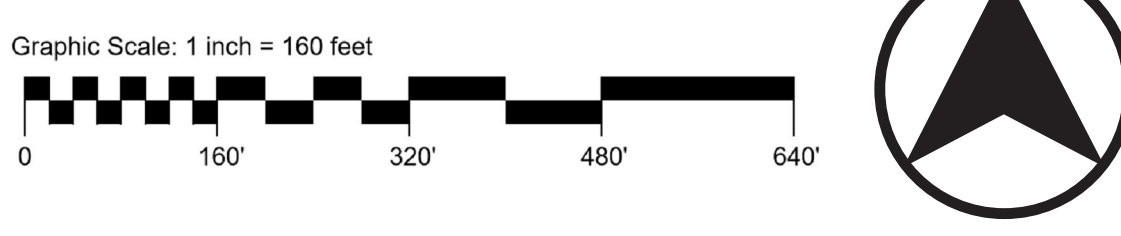

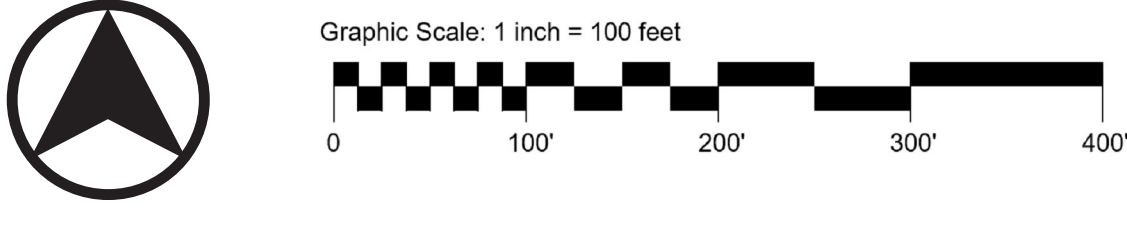
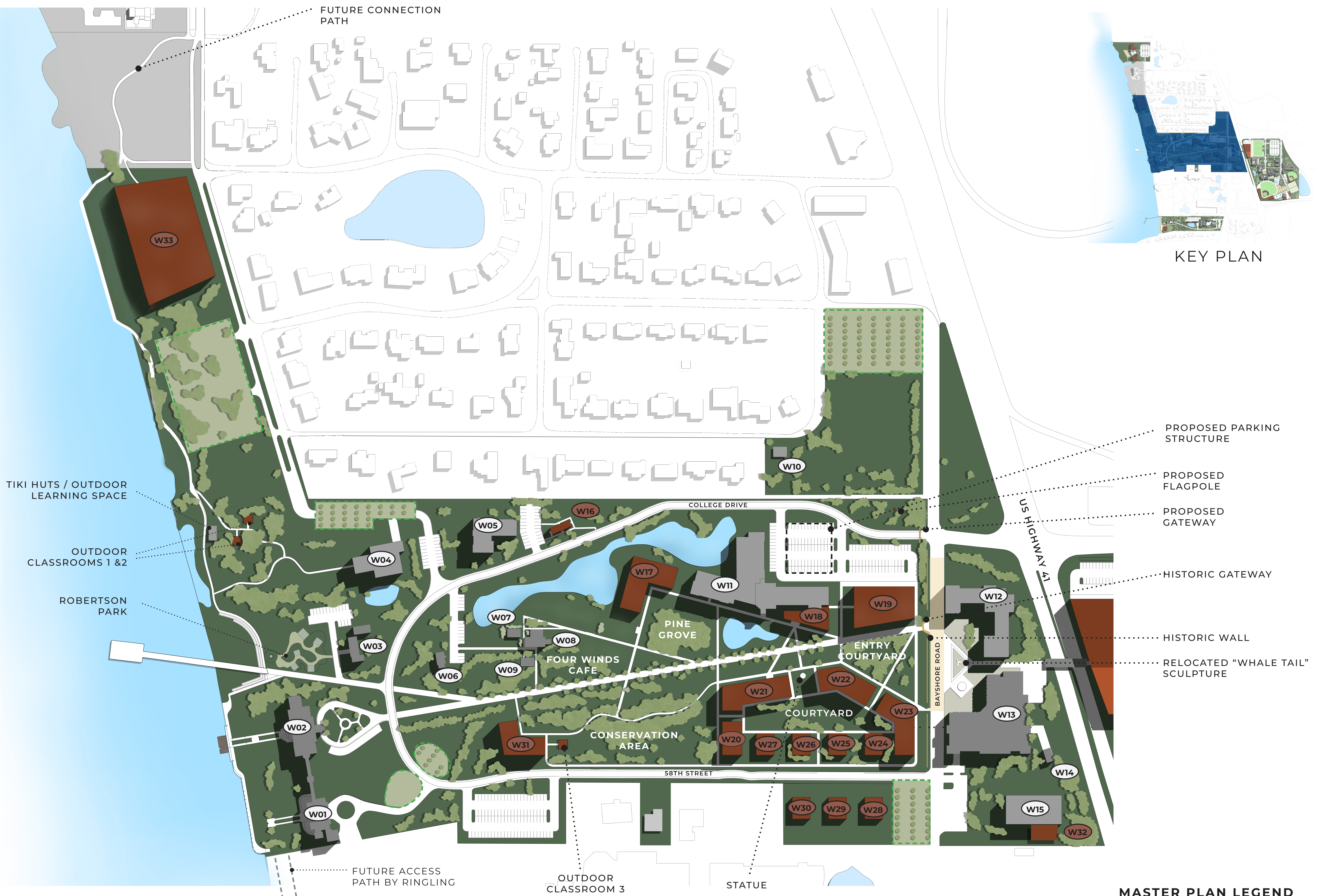

# 01 NEW COLLEGE OF FLORIDA MASTER PLAN UPDATE 2024

## WEST CAMPUS

### EXISTING BUILDINGS TO REMAIN

- |                                      |   |
|--------------------------------------|---|
| <b>W01</b> COOK HALL                 | <b>W08</b> FOUR WINDS CAFE                |
| <b>W02</b> COLLEGE HALL              | <b>W09</b> ARCHAEOLOGY LAB                |
| <b>W03</b> ROBERTSON HALL            | <b>W10</b> POLICE BUILDING                |
| <b>W04</b> PRITZKER LABORATORY       | <b>W11</b> HEISER NAT. SCIENCES COMPLEX   |
| <b>W05</b> KEATING CENTER            | <b>W12</b> ACADEMIC CENTER BUILDING (ACE) |
| <b>W06</b> SOCIAL SCIENCE            | <b>W13</b> COOK LIBRARY                   |
| <b>W07</b> SARASOTA ANTHROPOLOGY LAB | <b>W14</b> PHYSICAL PLANT LANDSCAPING     |
|                                      | <b>W15</b> CHILLER EQUIPMENT ENCLOSURE    |

### PROPOSED BUILDINGS

- |   |                                     |
|---|-------------------------------------|
| <b>W16</b> FUTURE GREENHOUSE (UNDER CONSTRUCTION) | <b>W25</b> FUTURE HOUSING           |
| <b>W17</b> FUTURE ACADEMIC BUILDING               | <b>W26</b> FUTURE HOUSING           |
| <b>W18</b> FUTURE HEISER ADDITION / OUTDOOR LAB   | <b>W27</b> FUTURE HOUSING           |
| <b>W19</b> STUDENT SERVICES BUILDING              | <b>W28</b> FUTURE HOUSING           |
| <b>W20</b> FUTURE ADMINISTRATIVE BUILDING         | <b>W29</b> FUTURE HOUSING           |
| <b>W21</b> FUTURE ACADEMIC BUILDING               | <b>W30</b> FUTURE HOUSING           |
| <b>W22</b> FUTURE HOUSING                         | <b>W31</b> FUTURE ACADEMIC BUILDING |
| <b>W23</b> FUTURE HOUSING                         | <b>W32</b> FUTURE CHILLER ADDITION  |
| <b>W24</b> FUTURE HOUSING                         | <b>W33</b> FUTURE FREEDOM INSTITUTE |

- #### MASTER PLAN LEGEND
- EXISTING NCF BUILDINGS
  - PROPOSED BUILDINGS
  - PROPOSED PARKING STRUCTURE
  - PROPOSED GREEN PARKING
  - PROPERTY BOUNDARIES

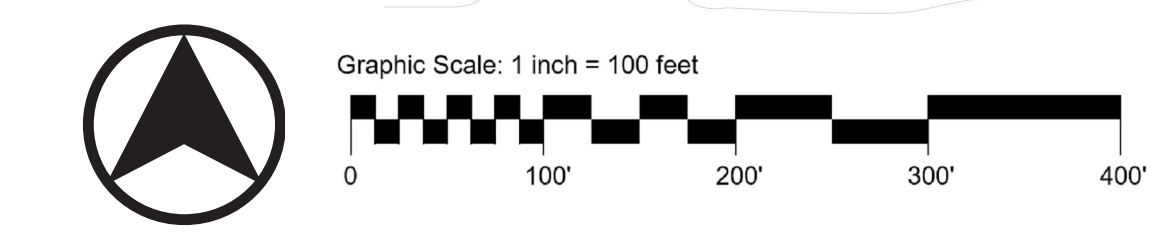
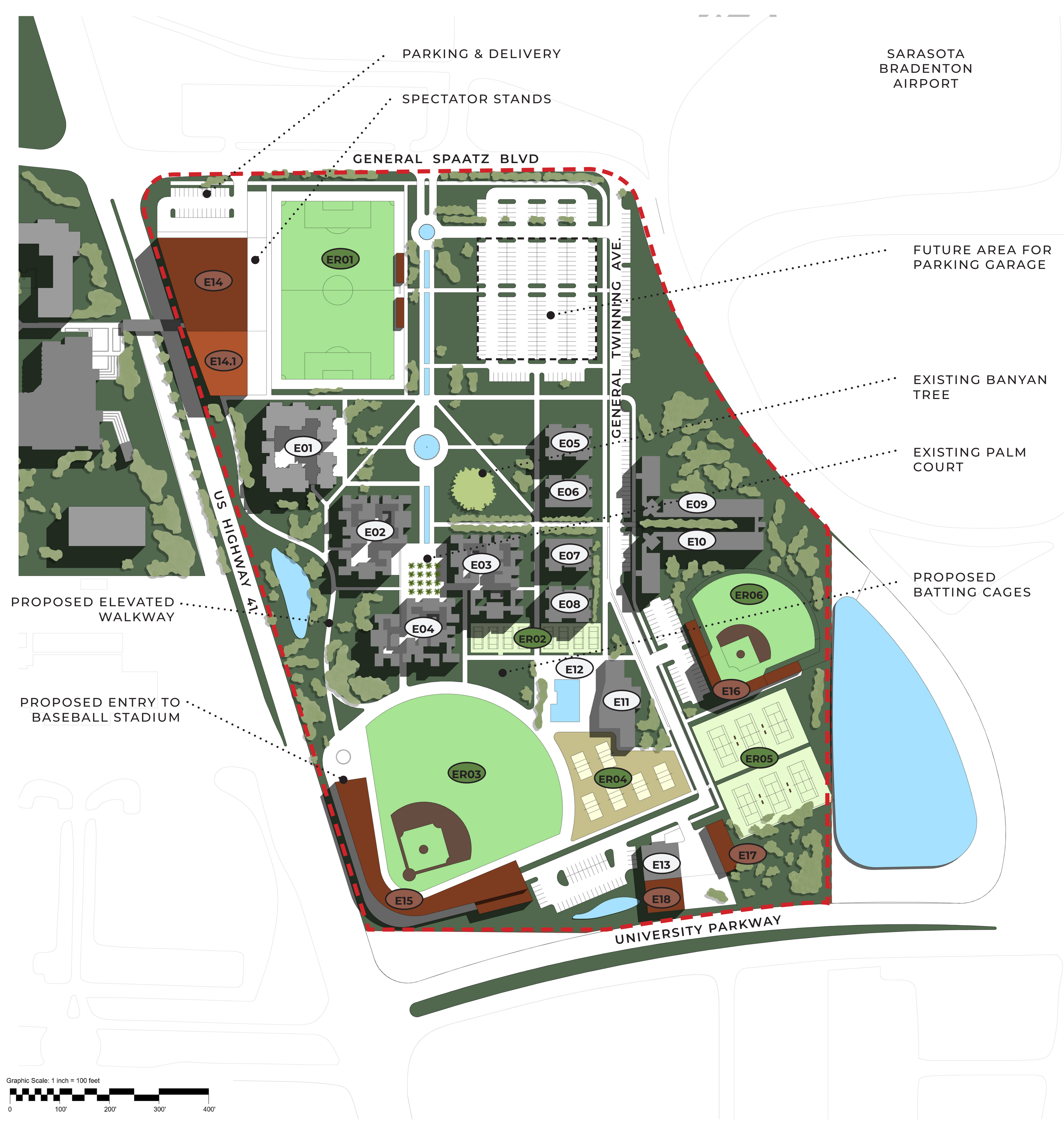

- MASTER PLAN LEGEND**
- EXISTING NCF BUILDINGS
  - PROPOSED BUILDINGS
  - PROPOSED PARKING STRUCTURE
  - PROPOSED GREEN PARKING
  - PROPERTY BOUNDARIES

# 02 NEW COLLEGE OF FLORIDA MASTER PLAN UPDATE 2024

## EAST CAMPUS

- EXISTING BUILDINGS TO REMAIN**
- |  |                                |
|--|--------------------------------|
| <b>E01</b> Z RESIDENCE HALL              | <b>E10</b> DORT RESIDENCE HALL |
| <b>E02</b> PEI - UNDISCLOSED USE         | <b>E11</b> FITNESS CENTER      |
| <b>E03</b> PEI - UNDISCLOSED USE         | <b>E12</b> FITNESS CENTER POOL |
| <b>E04</b> PEI - PROPOSED ATHLETICS      | <b>E13</b> PHYSICAL PLANT POD  |
| <b>E05</b> "Y" RESIDENCE HALL            |                                |
| <b>E06</b> "X" (SEARING) RESIDENCE HALL  |                                |
| <b>E07</b> "W" (PETERSON) RESIDENCE HALL |                                |
| <b>E08</b> "Z" RESIDENCE HALL            |                                |
| <b>E09</b> GOLDSTEIN RESIDENCE HALL      |                                |

- PROPOSED BUILDINGS**
- E14** FUTURE ATHLETIC COMPLEX / RETAIL
  - E14.1** FUTURE ATHLETIC COMPLEX / TERRACE
  - E15** FUTURE BASEBALL BUILDING
  - E16** FUTURE SOFTBALL BUILDING
  - E17** FUTURE MAINTENANCE BUILDING
  - E18** FUTURE MAINTENANCE BUILDING BOILER

- PROPOSED REC / ATHLETICS**
- ER01** FUTURE SOCCER / LACROSSE FIELD
  - ER02** FUTURE PICKLEBALL COURTS
  - ER03** FUTURE BASEBALL FIELD
  - ER04** FUTURE SAND VOLLEYBALL COURTS
  - ER05** FUTURE TENNIS COURTS
  - ER06** FUTURE SOFTBALL FIELD

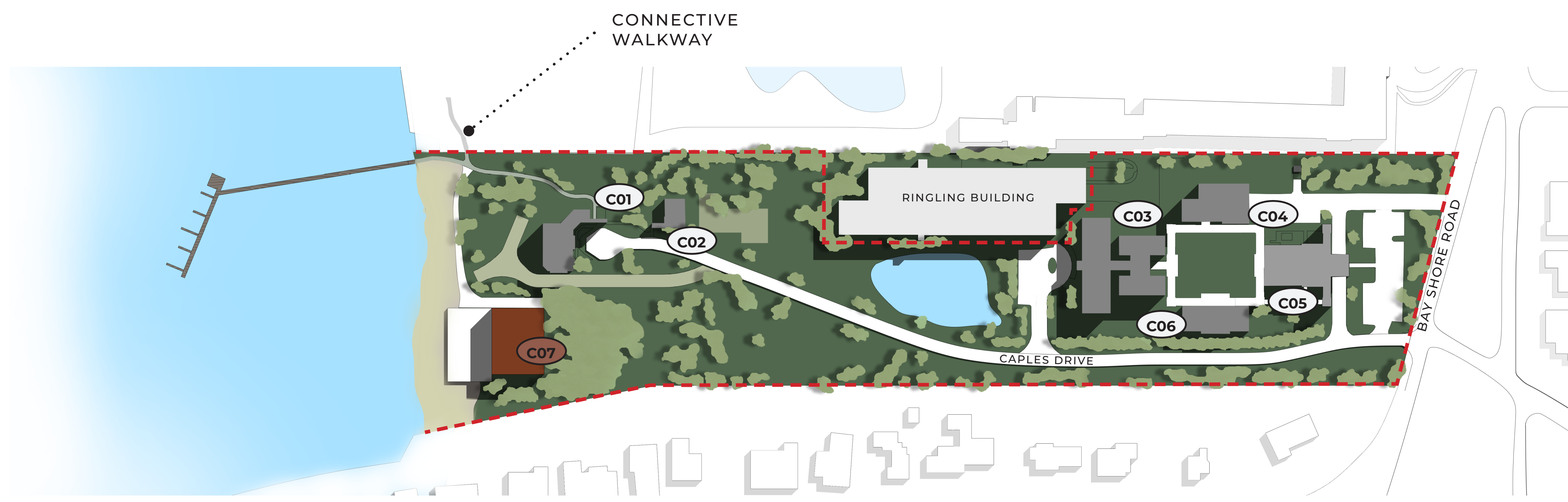

KEY PLAN

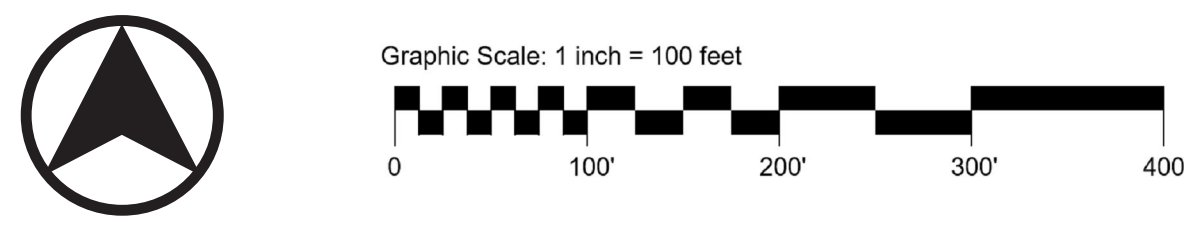

# 03 NEW COLLEGE OF FLORIDA MASTER PLAN UPDATE 2024 CAPLES CAMPUS

## EXISTING BUILDINGS TO REMAIN

- C01** CAPLES HOUSE
- C02** CAPLES GARAGE (CARRIAGE HOUSE)
- C03** ISERMANN / FELSMANN BUILDING
- C04** SCULPTURE STUDIO
- C05** SAINER AUDITORIUM
- C06** LOTA MUNDY MUSIC BUILDING

## PROPOSED BUILDINGS

- C07** FUTURE BOATHOUSE

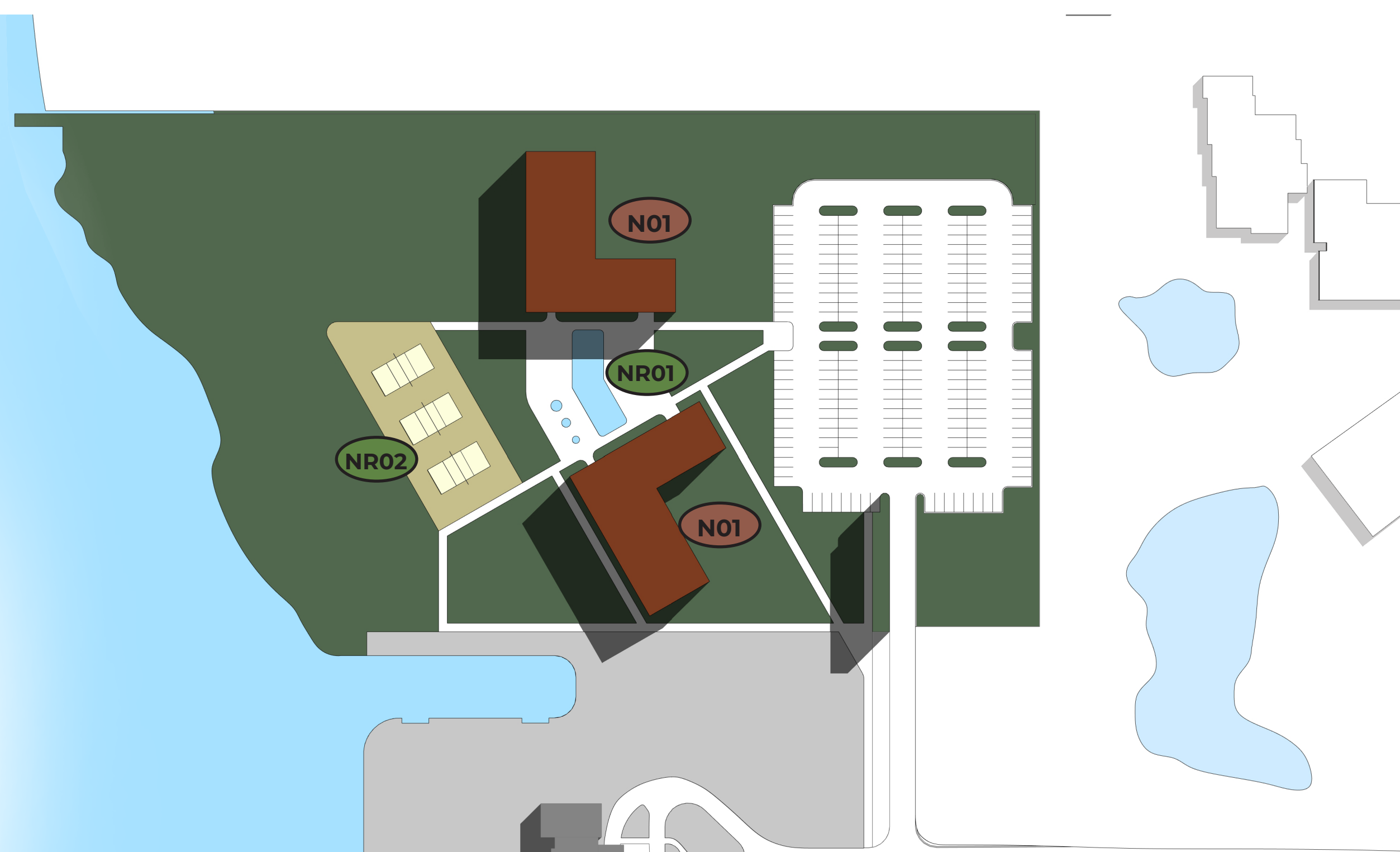

KEY PLAN

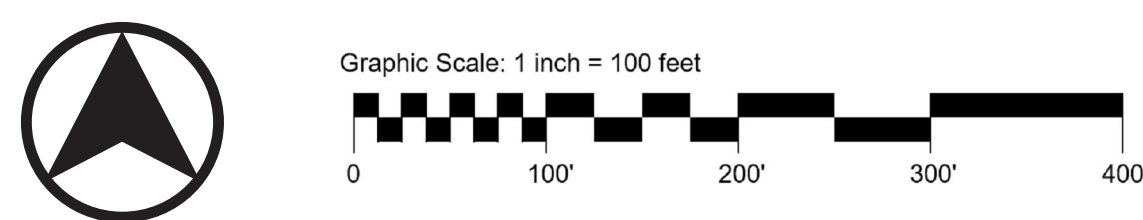

# 04 NEW COLLEGE OF FLORIDA MASTER PLAN UPDATE 2024 NORTH CAMPUS

## PROPOSED BUILDINGS

- N01** FUTURE HOUSING
- N02** FUTURE HOUSING

## PROPOSED REC / ATHLETICS

- NR01** FUTURE POOL
- NR02** FUTURE SAND VOLLEYBALL

### MASTER PLAN LEGEND

- EXISTING NCF BUILDINGS
- PROPOSED BUILDINGS
- PROPOSED PARKING STRUCTURE
- PROPOSED GREEN PARKING
- PROPERTY BOUNDARIES